

# Soils Map

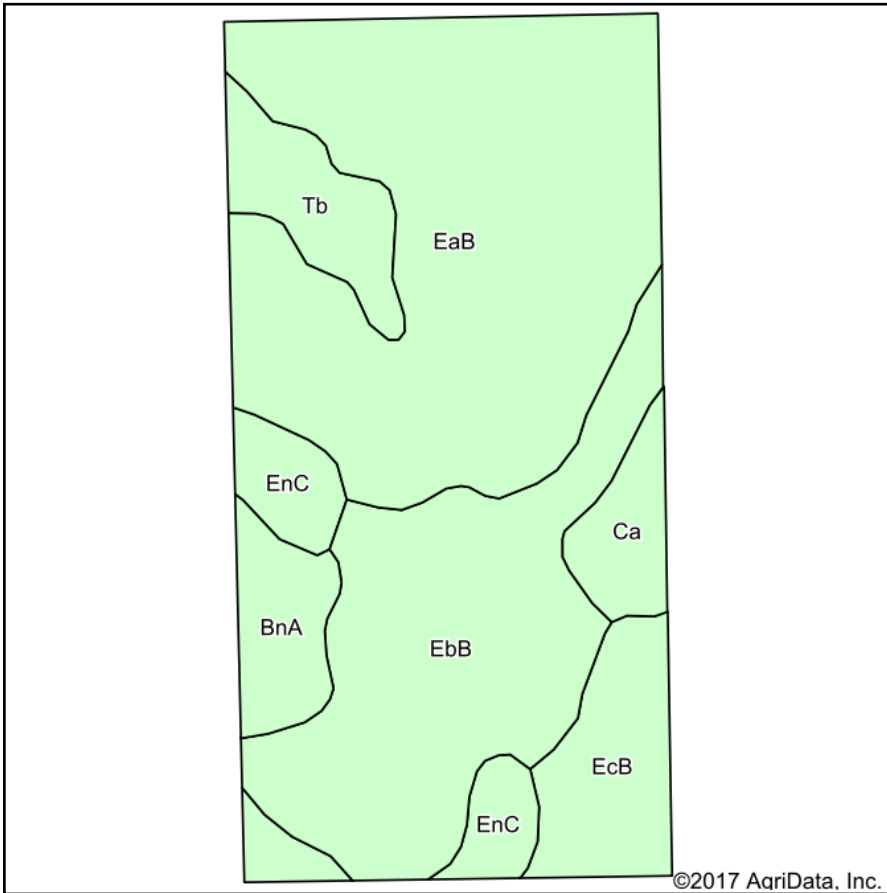

Soils data provided by USDA and NRCS.

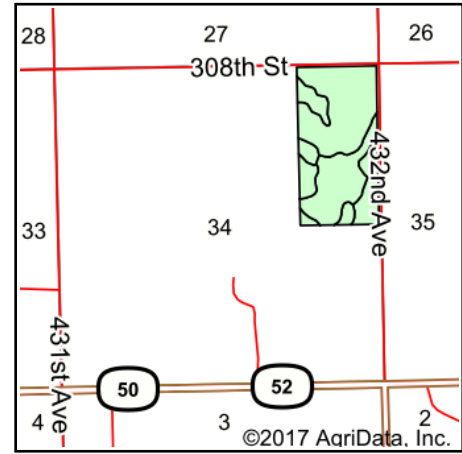

State: **South Dakota**  
 County: **Yankton**  
 Location: **34-94N-57W**  
 Township: **West Yankton**  
 Acres: **77.87**  
 Date: **9/18/2017**



Maps Provided By:



© AgriData, Inc. 2017

www.AgriDataInc.com



## Area Symbol: SD135, Soil Area Version: 18

Code	Soil Description	Acres	Percent of field	Non-Irr Class *c	Range Production (lbs/acre/yr)	Productivity Index	Corn	Soybeans	NCCPI Overall
EaB	Egan-Chancellor silty clay loams, 1 to 6 percent slopes	34.61	44.4%	Ile	4064	82	80	29	43
EbB	Egan-Ethan-Trent complex, 1 to 6 percent slopes	21.12	27.1%	Ile	3936	82	80	29	51
EcB	Egan-Wentworth complex, 2 to 6 percent slopes	5.92	7.6%	Ile	3756	84			64
EnC	Clarno-Ethan-Bonilla loams, 2 to 9 percent slopes	5.05	6.5%	IIle	3179	69			48
Tb	Tetonka silt loam, 0 to 1 percent slopes	4.40	5.7%	IVw	4479	56			13
BnA	Bonilla-Crossplain complex, 0 to 2 percent slopes	3.77	4.8%	IIc	4555	89	79	30	37
Ca	Chancellor silty clay loam, 0 to 2 percent slopes, frequently flooded	3.00	3.9%	IIw	4802	81			24
<b>Weighted Average</b>					<b>4024.1</b>	<b>80.1</b>	<b>61.1</b>	<b>22.2</b>	<b>44.4</b>

\*c: Using Capabilities Class Dominant Condition Aggregation Method

Soils data provided by USDA and NRCS.