

Soils Map

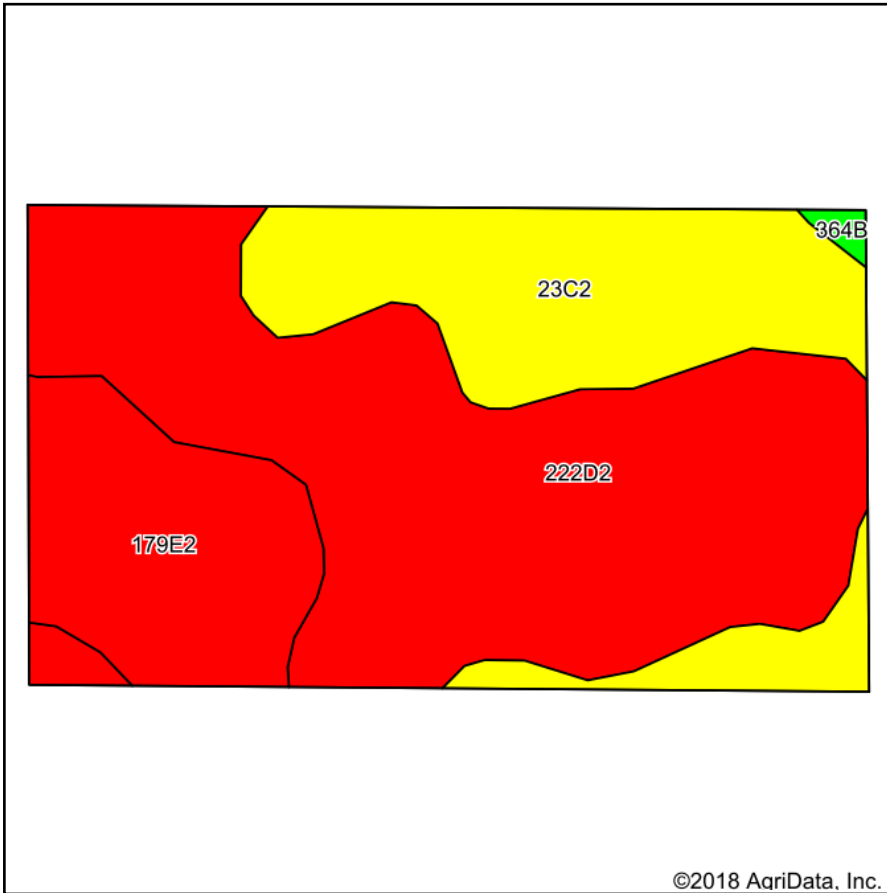

Soils data provided by USDA and NRCS.

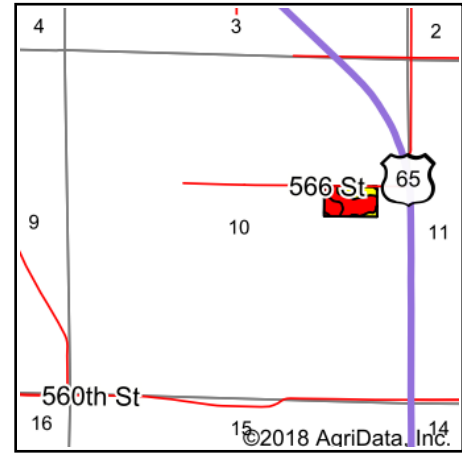

State: **Iowa**
 County: **Lucas**
 Location: **10-73N-23W**
 Township: **Otter Creek**
 Acres: **8.77**
 Date: **3/15/2018**



Maps Provided By:



Area Symbol: IA117, Soil Area Version: 25

Code	Soil Description	Acres	Percent of field	CSR2 Legend	Non-Irr Class *c	CSR2**	CSR	NCCPI Overall
222D2	Clarinda silty clay loam, 9 to 14 percent slopes, moderately eroded	4.86	55.4%		IVe	26	10	51
23C2	Arispe silty clay loam, 5 to 9 percent slopes, moderately eroded	2.40	27.4%		IIIe	62	50	77
179E2	Gara clay loam, 14 to 18 percent slopes, moderately eroded	1.51	17.2%		VIe	23	33	55
Weighted Average						35.3	24.9	58.8

**IA has updated the CSR values for each county to CSR2.

*c: Using Capabilities Class Dominant Condition Aggregation Method

Soils data provided by USDA and NRCS.