

54.32 ac HARDIN CO

\$7,500/AC

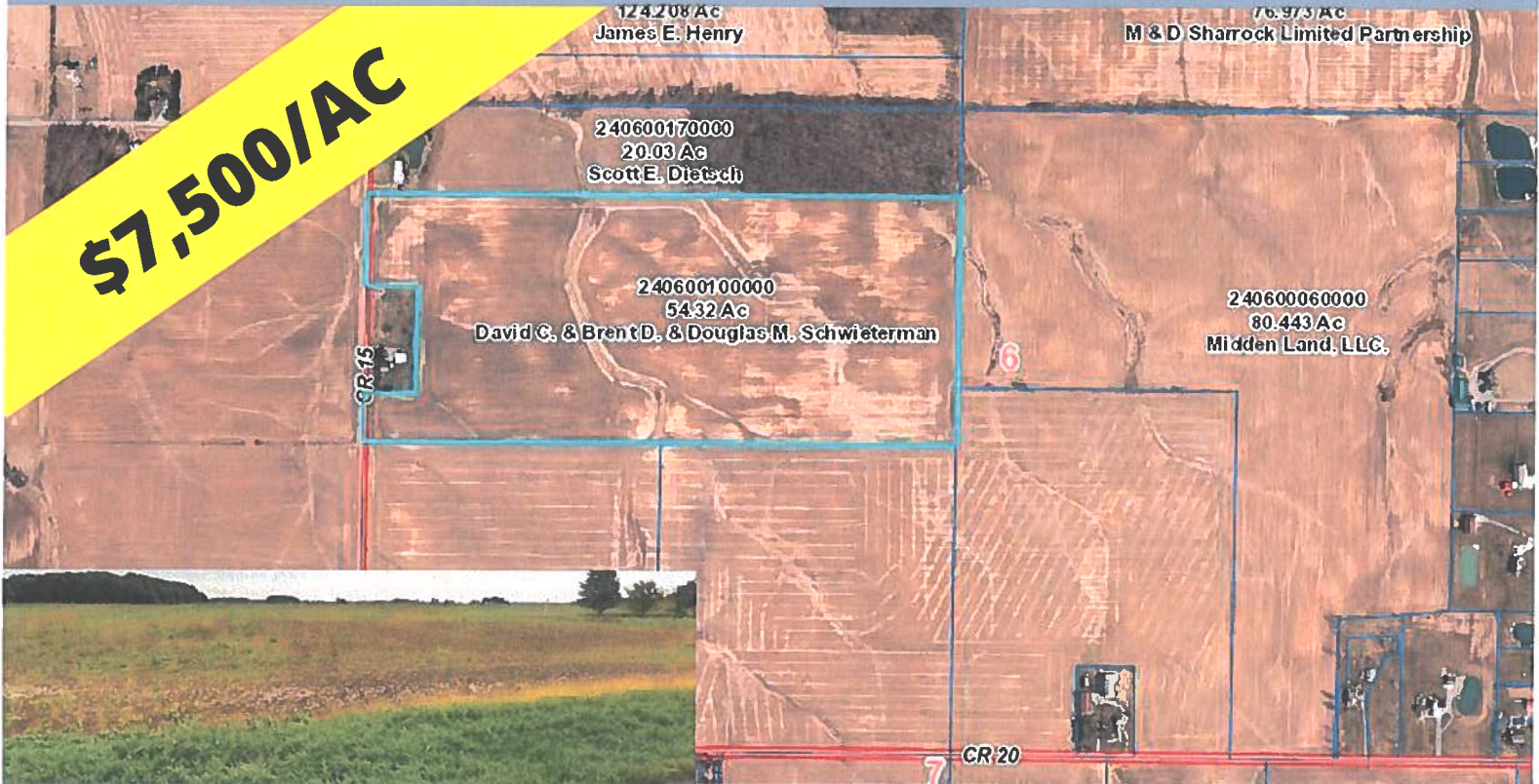

54.32 ac
Section 6, Liberty Twp.
CR 20
Hardin County



Apx. 54.32 total acres, Section 6, Liberty Twp.
Frontage on CR 15. Soils consist mostly of Blount
& Pewamo. Mostly all tillable.
Annual Taxes-\$991.58
Taxes are CAUV.
Ada SD.

Ron Spencer
419-230-1111



Allen County

©1998 Mercury Publishing Company

County

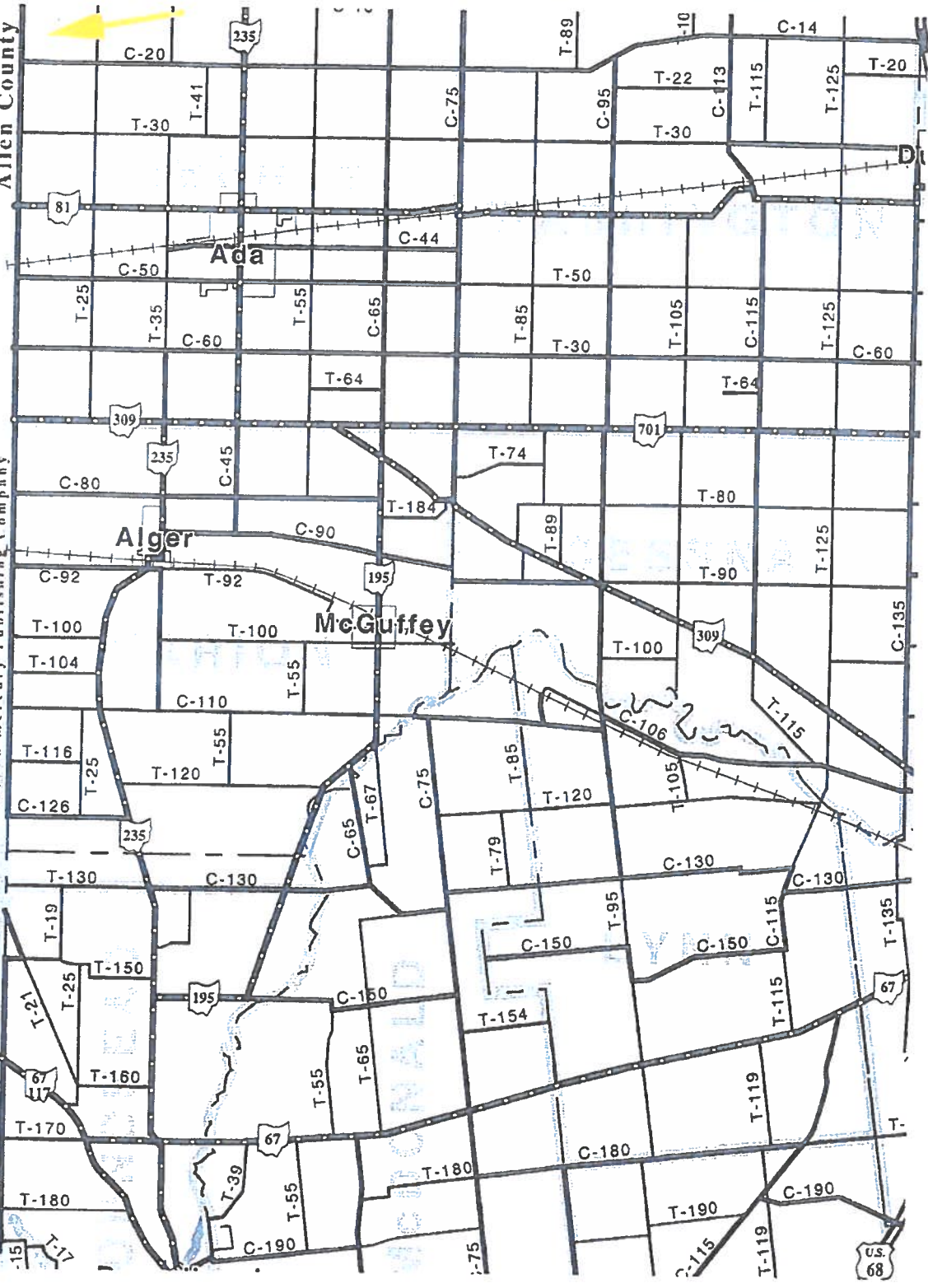

LIBERTY TOWNSHIP

T-3-S/R-9-E

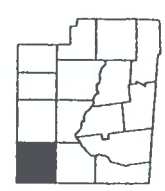
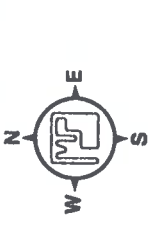

Liberty Township
Hardin County

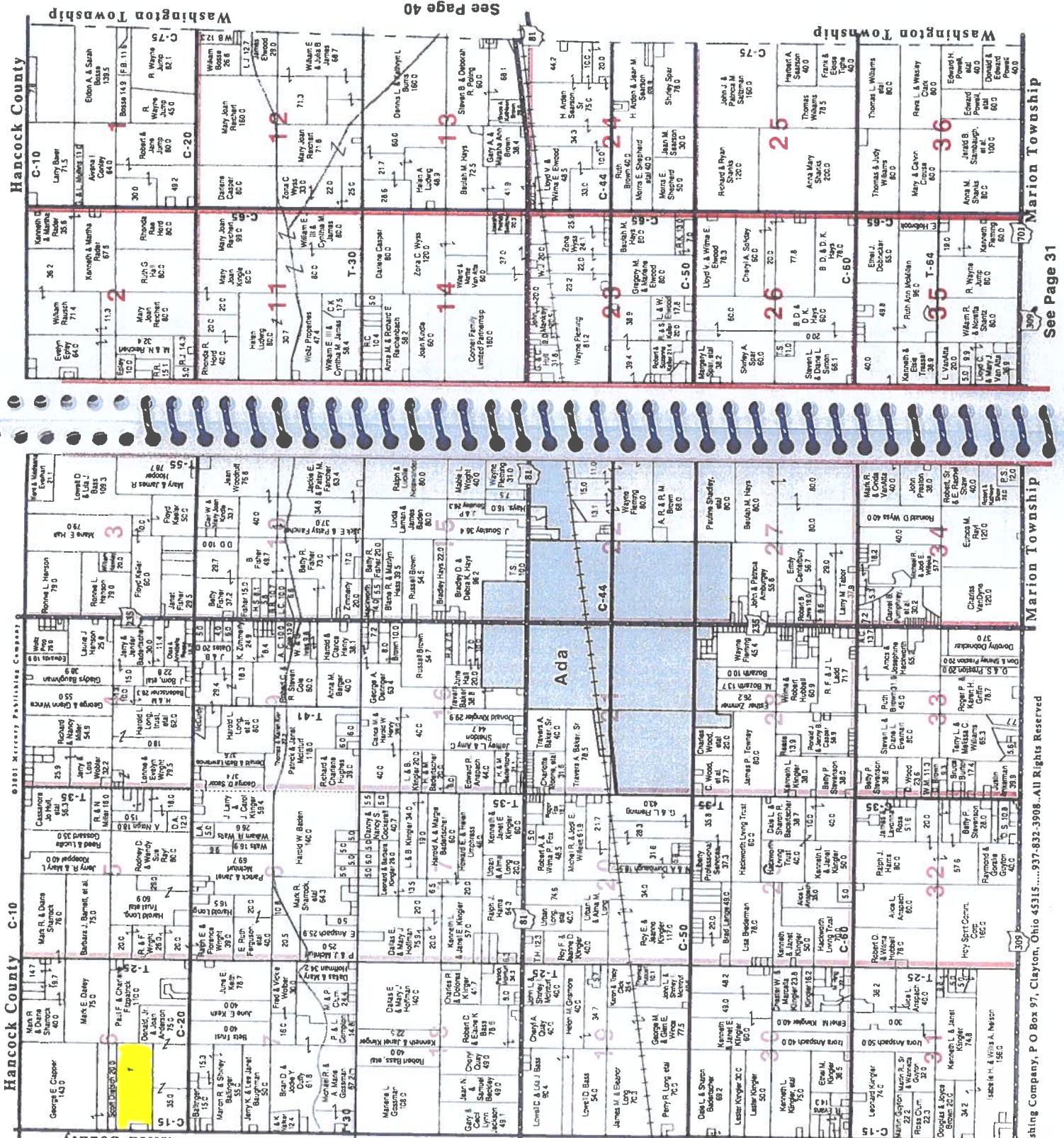

Hancock County

Hancock County

Washington Township

Washington Township

Marion Township

Marion Township

See Page 40

See Page 31

Liberty Company, P O Box 97, Clayton, Ohio 45315.....937-832-3908...All Rights Reserved

(26)

1 field, 55 acres in Hardin County, OH

TOWNSHIP/SECTION 3S 9E - 6

Hardin County, OH

FIELD	ACRES	LOCATION	OWNER (LAST UPDATED)	OWNER ADDRESS
	55.28	3S 9E - 6 APN: 240600100000	SCHWIETERMAN, DAVID C (07/27/2020)	10037 KOHLER RD, WAPAKONETA, OH 45895

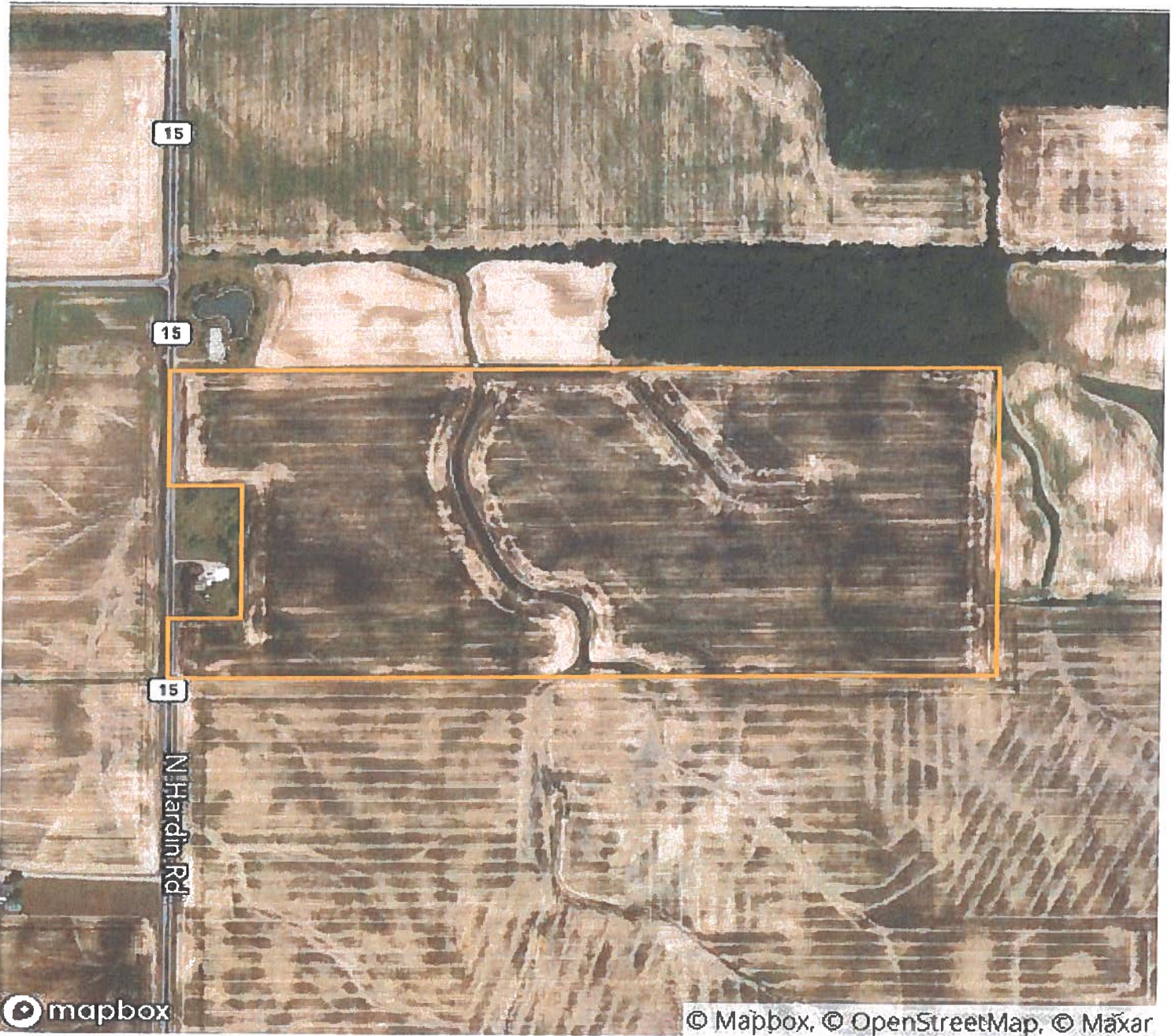

1 field, 55 acres in Hardin County, OH

TOWNSHIP/SECTION 3S 9E - 6

AVG NCCPI

COUNTY AVG

52.3

59.8

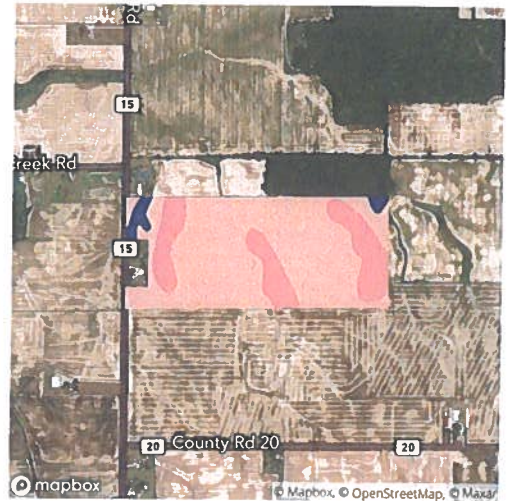
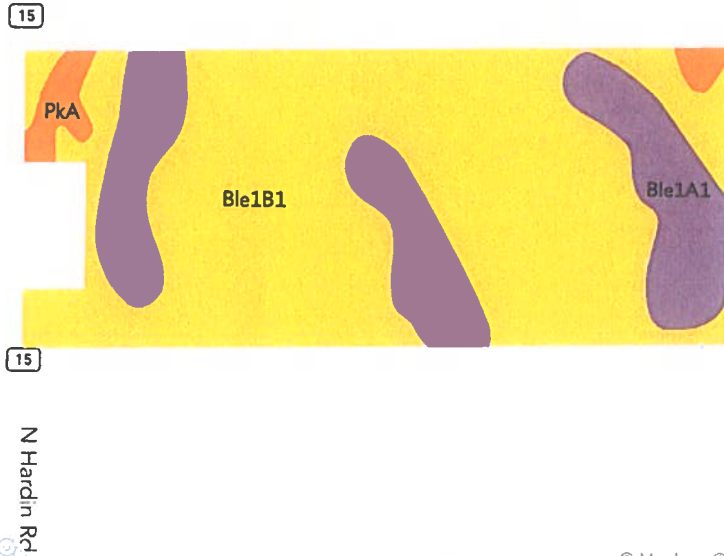

QUALITY 43 83

© Mapbox, © OpenStreetMap

All fields

Source: NRCS Soil Survey

55 ac

SOIL CODE	SOIL DESCRIPTION	ACRES	PERCENTAGE OF FIELD	SOIL CLASS	NCCPI
■ Ble1B1	Blount silt loam, end moraine, 2 to 4 percent slopes	40.16	72.6%	2	50.7
■ Ble1A1	Blount silt loam, end moraine, 0 to 2 percent slopes	13.36	24.2%	2	54.2
■ PkA	Pewamo silty clay loam, 0 to 1 percent slopes	1.76	3.2%	2	75.6
		55.28			52.3

Garver
Randal
5 C. &
Garver
Deborah
h L.

D. David C. & Schwieterman Brent D. & Schwieterman Douglas M.

Google