

LINE	BEARING	DISTANCE
L1	S 89°20'04" W	38.52'
L2	N 71°55'37" W	90.13'
L3	N 60°22'03" W	134.04'
L4	N 60°22'03" W	33.91'
L5	N 62°34'11" W	274.42'
L6	N 54°29'25" W	49.14'

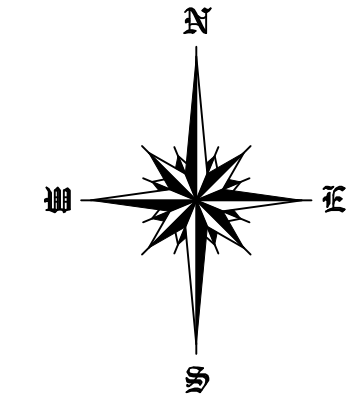

Bearings are based on the grid bearing N 64°04'06" W, Ohio State Plane Coordinate System, Ohio South Zone, North American Datum 1983.

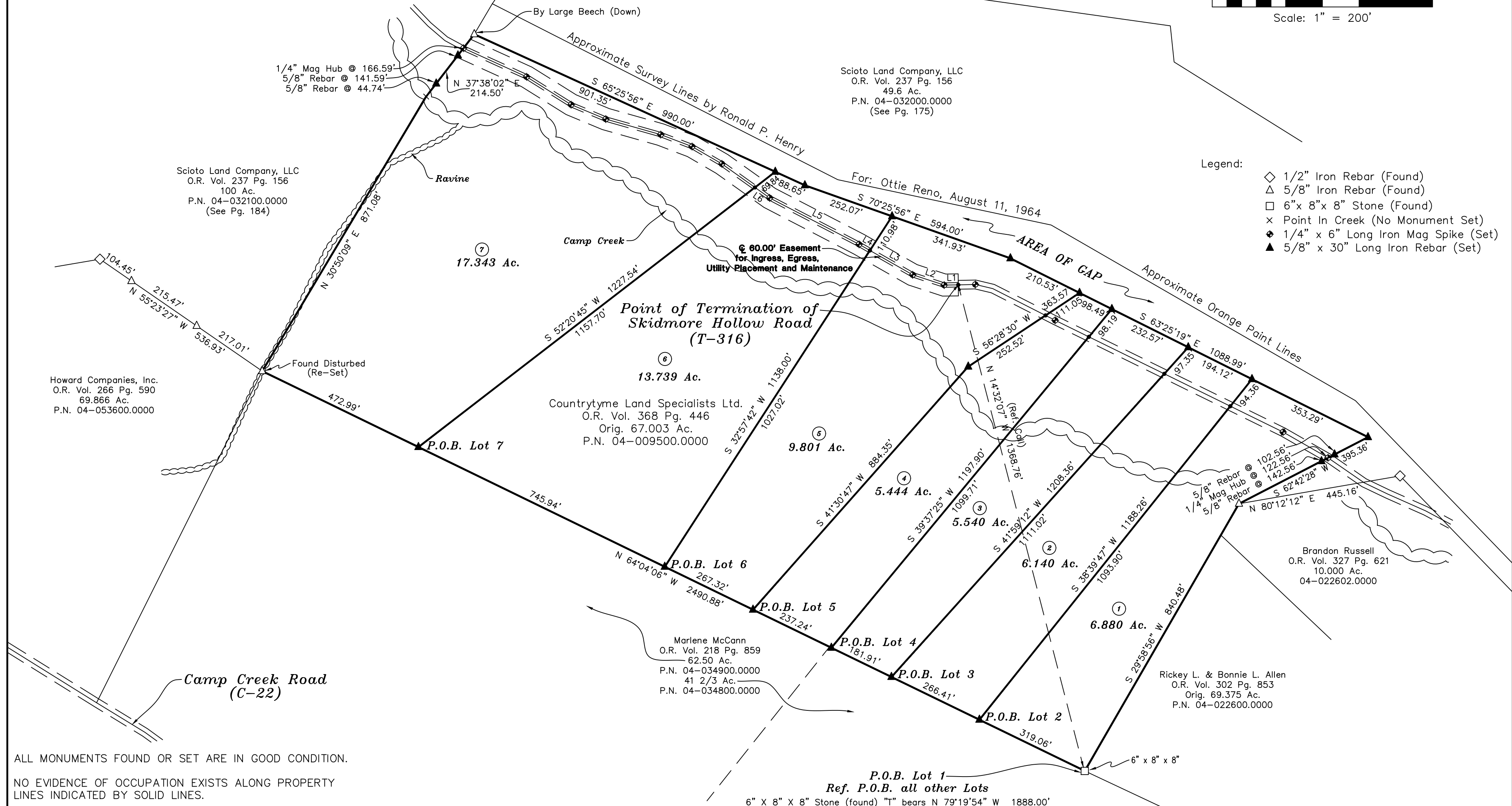
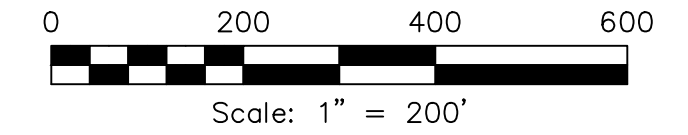

- Legend:
- ◇ 1/2" Iron Rebar (Found)
  - △ 5/8" Iron Rebar (Found)
  - 6" x 8" x 8" Stone (Found)
  - × Point In Creek (No Monument Set)
  - ◆ 1/4" x 6" Long Iron Mag Spike (Set)
  - ▲ 5/8" x 30" Long Iron Rebar (Set)

ALL MONUMENTS FOUND OR SET ARE IN GOOD CONDITION.

NO EVIDENCE OF OCCUPATION EXISTS ALONG PROPERTY LINES INDICATED BY SOLID LINES.

THE ABOVE LISTED DEED REFERENCES WERE USED AS A BASIS FOR CARRYING OUT THE WORK.

This plat is based on an actual field survey performed by or under the direct supervision of Gerald Hart Wallingford, Registered Land Surveyor 6658 on August 31, 2021.

G.H. Wallingford Co.  
47 North Main Street  
Peebles, Ohio 45660  
(937)587-3428

GERALD HART WALLINGFORD  
R.L.S. No. 6658

**P.O.B. Lot 1**  
Ref. P.O.B. all other Lots  
6" X 8" X 8" Stone (found) "T" bears N 79°19'54" W 1888.00' from a 1/4" Spike (set) at the intersection of Skidmore Hollow Road (T-316) & Camp Creek Road (C-22).

**Countrytyme Land Specialists Ltd.**

Camp Creek Township – Pike County – Ohio  
Part of V.M.S. Number 15463  
O.R. Vol. 368 Pg. 446  
Orig. 67.003 Ac.  
P.N. 04-009500.0000  
Scale: 1" = 200'  
August 31, 2021