

**LEGEND**

- OVERHEAD ELECTRIC — OE —
- WOOD FENCE — / / / /
- CHAIN LINK FENCE — ○ — ○ — ○ —
- WIRE FENCE — X — X — X —
- POWER POLE — ⚡ —
- FIRE HYDRANT — ⚡

BEARINGS BASED ON GEODITIC OBSERVATION  
TIED INTO THE COORS NETWORK, NAD 83  
TEXAS CENTRAL ZONE.

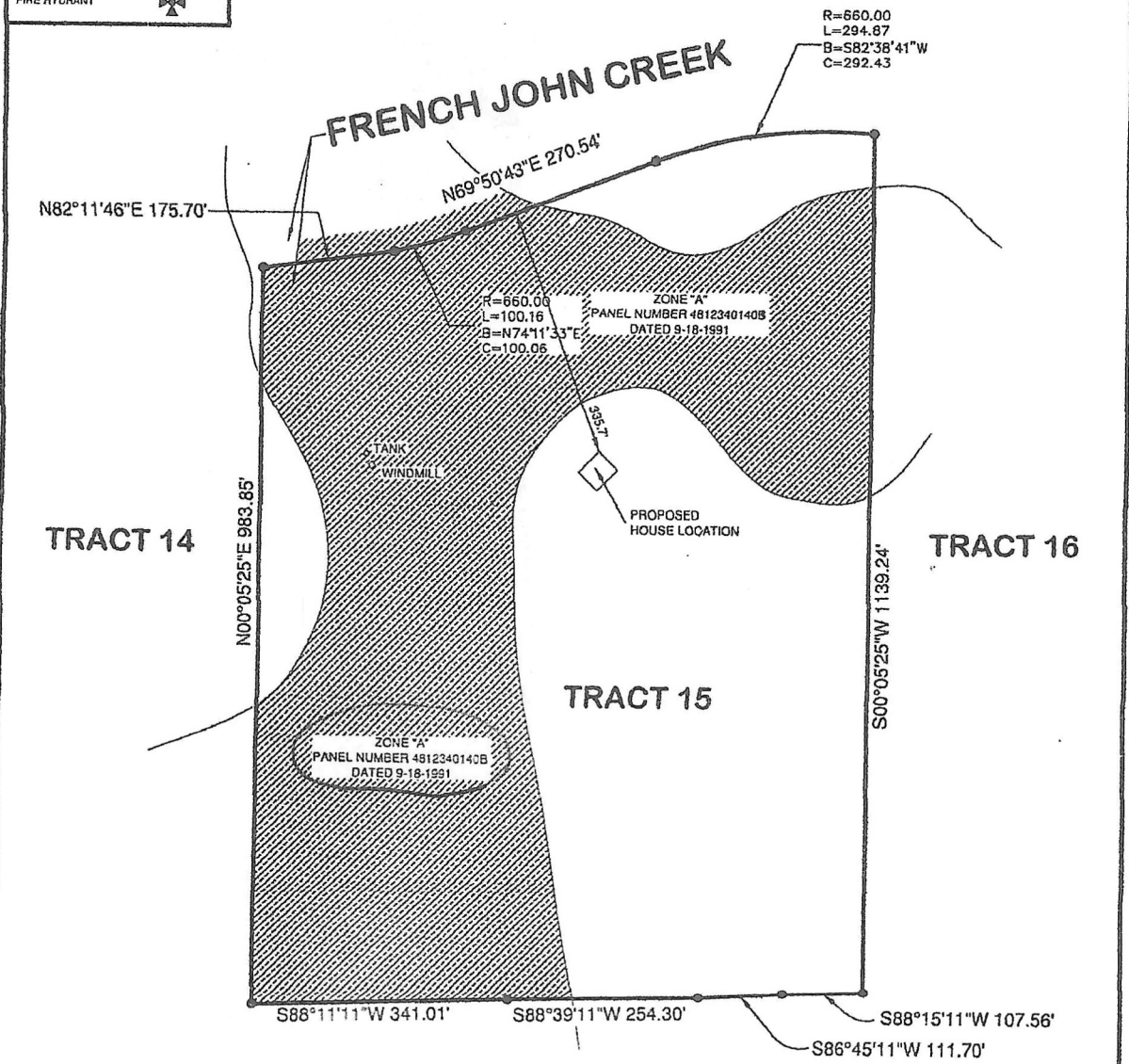

NOTE: TRACT SUBJECT TO A 10' WIDE ESMT ADJACENT TO THE PERIMETER OF THE SUBJECT LOT FOR THE CONSTRUCTING AND MAINTAINING CONDUITS, TELE, ELEC LIGHT POLES, TOWERS AND OTHER EQUIPEMENT. PER VOLUME 1366, PAGE 335 OPRLC

PLAT OF PROPERTY  
 REFERENCE: VOLUME 15, PAGES 96-97 LCPR  
 VOLUME 1510, PAGE 4982 OPRLC  
 VOLUME 1366, PAGE 335 OPRLC  
 PROPERTY ADDRESS: SAN ANTONIO, TEXAS

TRACT 15, FRENCH JOHN CREEK SUBDIVISION, LLANO COUNTY, TEXAS, ACCORDING TO PLAT THEREOF RECORDED IN VOLUME 15, PAGES 96-97, PLAT RECORDS OF LLAN COUNTY, TEXAS.

I DO HEREBY CERTIFY THAT THIS SURVEY WAS THIS DAY MADE ON THE GROUND OF THE PROPERTY DESCRIBED HEREIN, AND THERE ARE NO EASEMENTS OR ENCROACHMENTS UNLESS SHOWN.

DATE: FEBRUARY 7, 2012  
 JOB NUMBER: 2212111

**JERRY D. WILKIE, JR.**  
 REGISTERED PROFESSIONAL LAND SURVEYOR  
 PO BOX 160434  
 SAN ANTONIO, TEXAS 78280  
 (210) 861-0733  
 WILKIESURVEYOR@YAHOO.COM

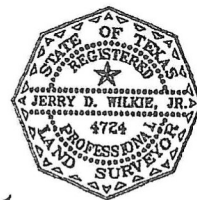

JERRY D. WILKIE, JR. R.P.L.S. NO. 4724

NOTE: THIS SURVEY WAS PREPARED WITHOUT THE BENEFIT OF A TITLE COMMITMENT. THERE MAY BE ADDITIONAL BUILDING SETBACKS, RESTRICTIONS, OR EASEMENTS THAT MAY AFFECT THE PROPERTY THAT ARE NOT SHOWN HEREON. OWNER/BUILDER SHALL VERIFY ALL OF THE ABOVE PRIOR TO CONSTRUCTION.

SCALE: 1" = 150'

DRAWN BY: JDW  
 CHECKED BY: JDW