

SUBJECT

New Hwy 290

FM 359

FM 352

FM 351

FM 350

FM 349

FM 348

FM 347

FM 346

FM 345

FM 344

FM 343

FM 342

FM 341

FM 340

FM 339

FM 338

FM 337

FM 336

FM 335

FM 334

FM 333

FM 332

RD #10

RD #10

RD #10

RD #10

RD #10

RD #10

RD #10

RD #10

Joseph & Hegar - Complete Division

Waller County, Texas, AC +/-

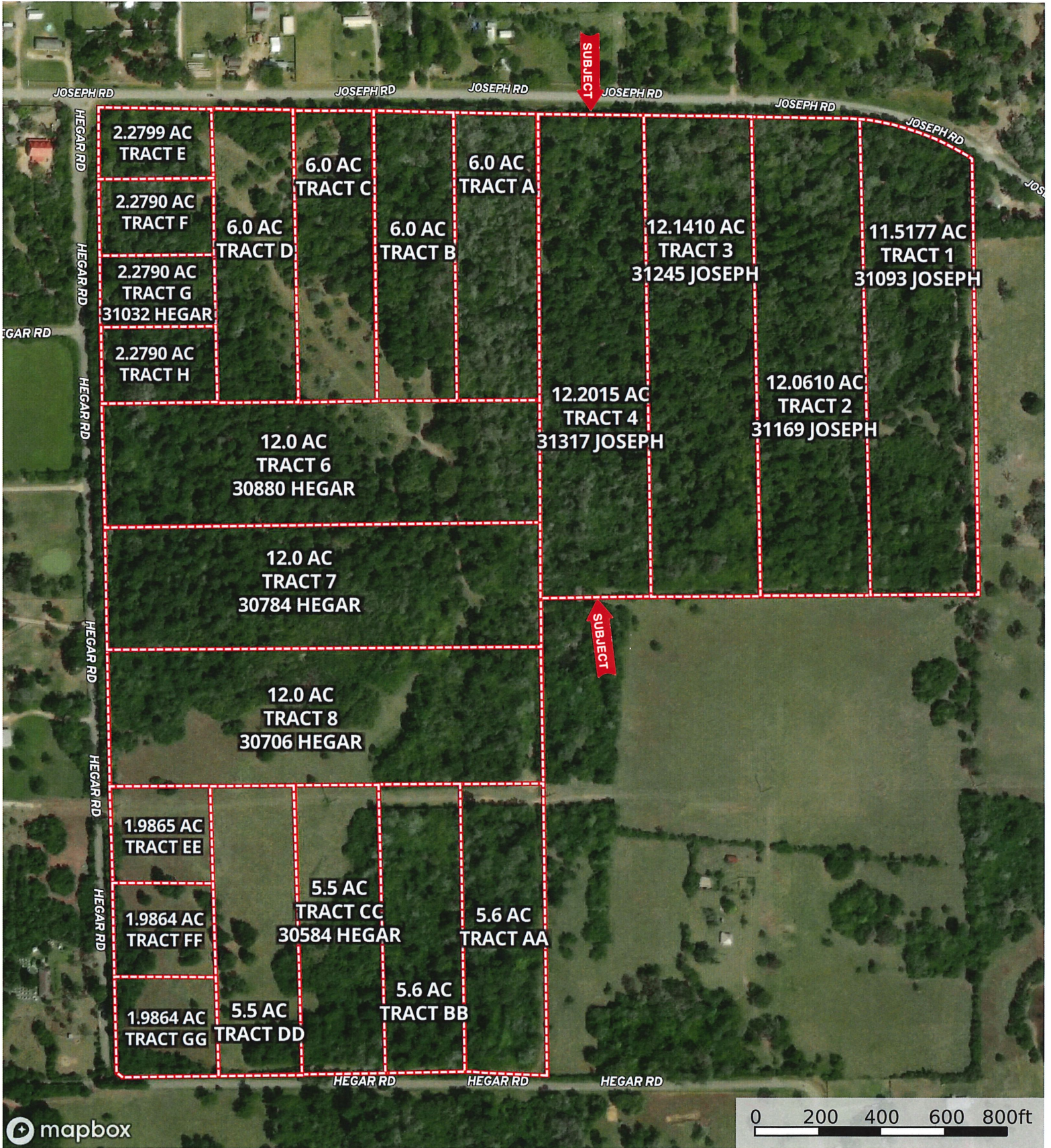

mapbox

0 200 400 600 800ft

Boundary

Joseph Rd. - Tract 4

Waller County, Texas, 12.2051 AC +/-

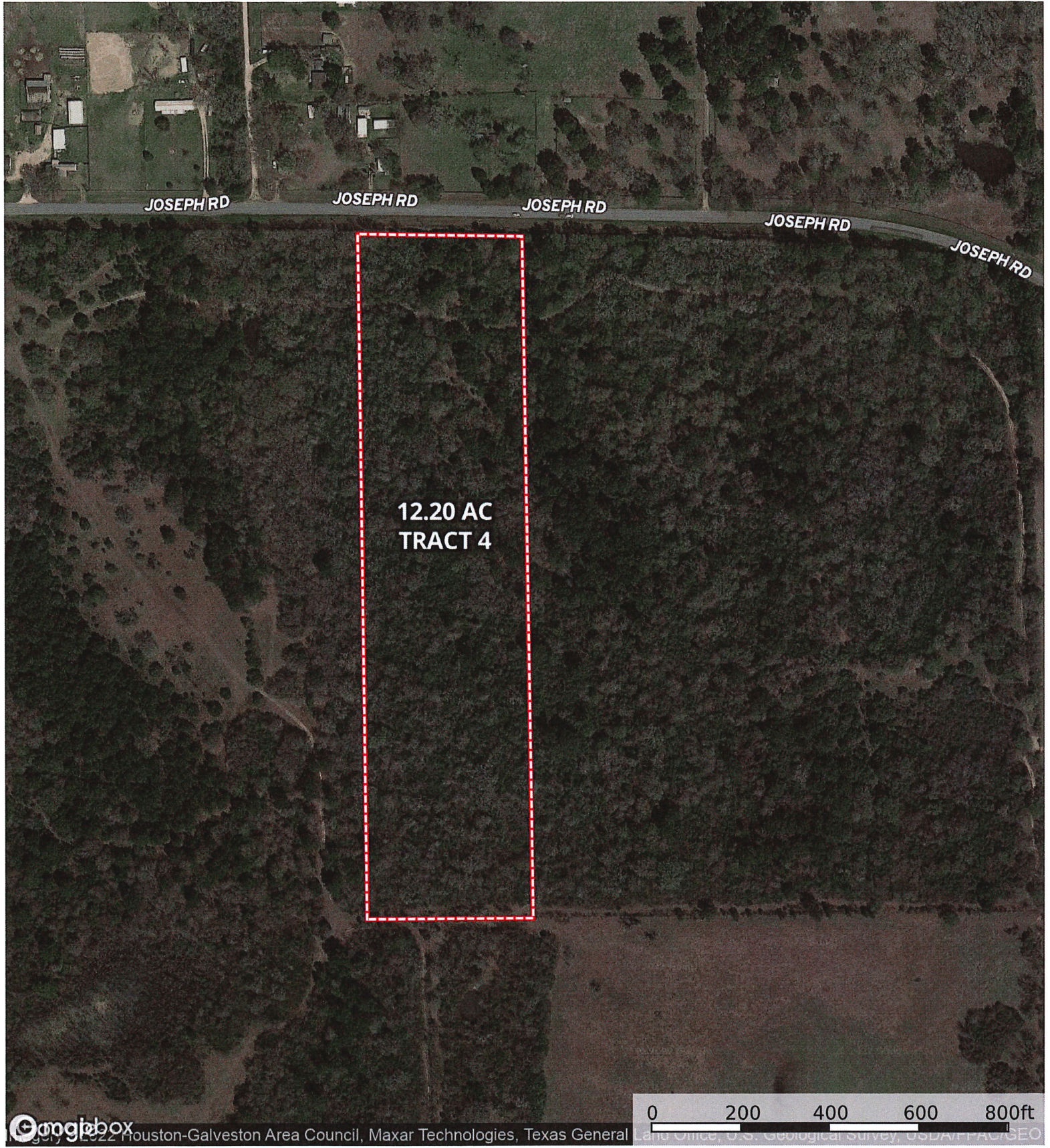

12.20 AC
TRACT 4

JOSEPH RD

JOSEPH RD

JOSEPH RD

JOSEPH RD

JOSEPH RD

© mapbox

© 2022 Houston-Galveston Area Council, Maxar Technologies, Texas General

0 200 400 600 800ft

Land Office, U.S. Geological Survey, USDA/FAPIS/GEO

Boundary

M The information contained herein was obtained from sources deemed to be reliable. MapRight Services makes no warranties or guarantees as to the completeness or accuracy thereof.

Joseph Rd. - Tract 4

Waller County, Texas, 12.2051 AC +/-

