

DANIEL PERKINS SURVEY
Abstract No. 676

PARTITION SURVEY OF GEORGE A. MCCLESKEY ESTATE, LOCATED IN
THE ISAAC MOORE SURVEY, ABSTRACT NO. 562, RED RIVER COUNTY, TEXAS

ISAAC MOORE SURVEY
Abstract No. 562

Cecil J. Ferris & Donna L. Ferris
Volume 530, Page 417

Robert L. Edwards
Volume 210, Page 472

County Rd. 2242 N (dirt)
Approximate Survey Line

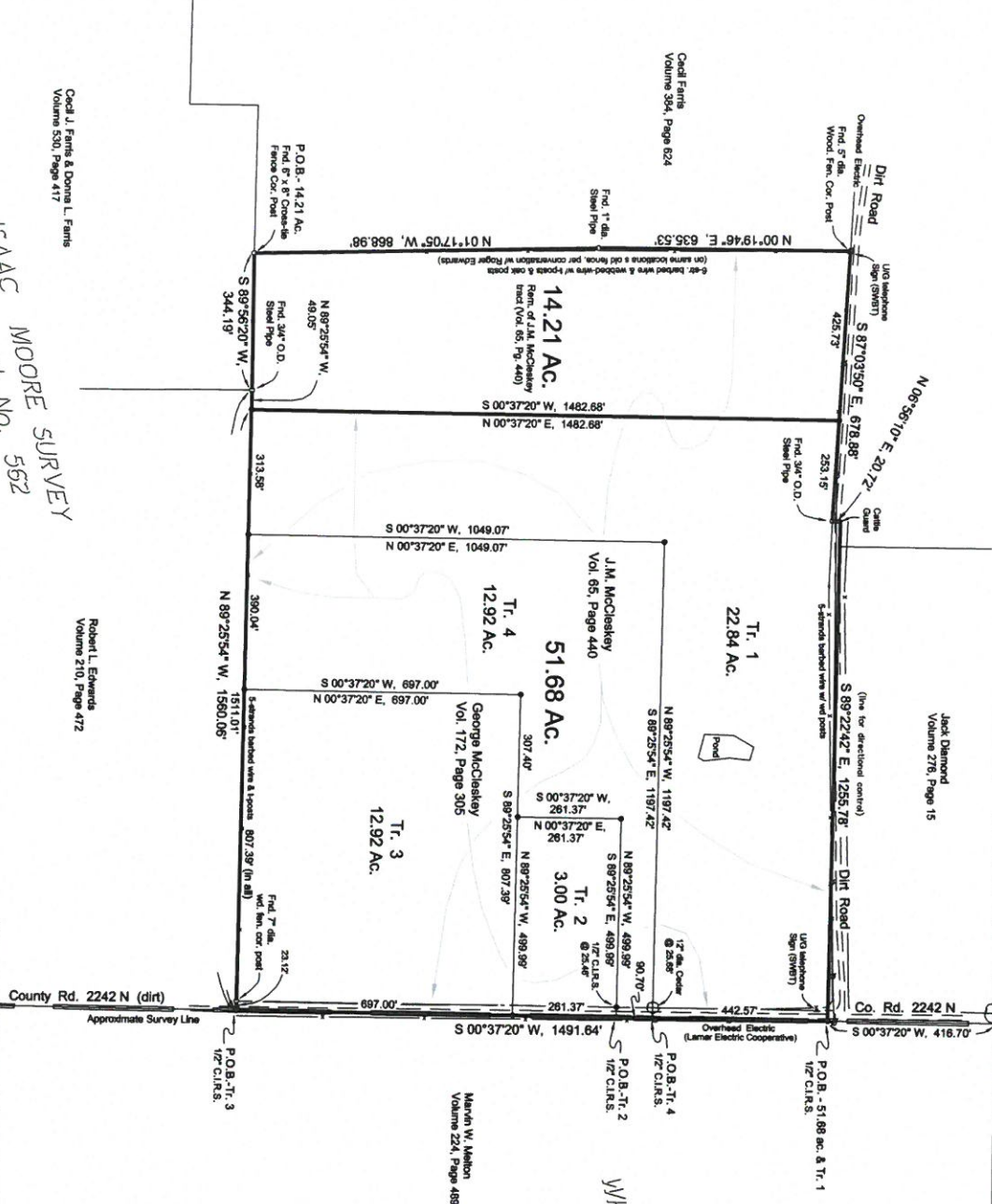

LEGEND

△ Survey control point	☼ Light pole
⊕ Water meter	⊕ Guy wire anchor
⊕ Water valve	⊕ Manhole, Sanitary sewer
⊕ Sprinkler head	⊕ Manhole, Telephone
⊕ Telephone cable stay	⊕ Clear out
⊕ Gas valve	○ Found corner monument (labeled as to type)
⊕ Gas meter	○ 1/2" x 18" capped iron rod set (or other set monument as labeled)
⊕ Electric meter	□ Concrete monument found
⊕ Fire hydrant	■ Concrete monument set
⊕ Power pole, 'T' pole	

WHITFIELD MOORE SURVEY
Abstract No. 561

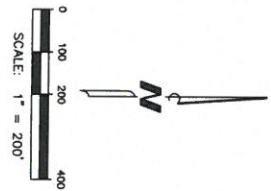

NOTES:

1. Bearings are based upon the Texas State Plane Coordinate System, North Central Zone (NAD83), as determined using GPS, on September 27, 2013, and proceeding westerly.
2. All distances are shown in feet and inches (Ft. & In.).
3. All corners labeled "1/2\" U.S.", "3/4\" diameter steel reinforcing bars 1/2\" in length with 1/2\" U.S. caps are shown as they were found.
4. The survey was conducted using a Trimble S7100 Total Station, Leica Auto Level, Siney Hobby, Integrated Circuits and Coding Advanced Computer.
5. No current file comments or the report was provided to the Surveyor. Easements and all improvements were shown on the map.
6. All improvements were shown on the map.
7. Unsubstantiated claims other than any shown on the map may not be considered or changed to have unless located before signing.
8. The road on the north side of the property appears as a county road on the 1988 map and as a road on the 1987 map. The road on the south side of the property appears as a county road on the 1988 map and as a road on the 1987 map. The road on the north side of the property appears as a county road on the 1987 or later maps and does not appear to be previously established by the county.

Prepared By: 
October 21, 2013
Date:



MCLROY ENGINEERING
504 W. Boyler St.
Weatherford, Texas 76086
TEL: (817) 594-6464
E-MAIL: c.mclroy@clt.net
TX SURVEYOR FRID # 1014800 TX ENGINEERING FRID # F-187