

FINAL PLAT
OF
VISTA CANYON
LOTS 1 THROUGH 10
BEING 82.614 ACRES OF LAND,
A PORTION OF THE MOSES NOLAND SURV
Abstract No. 591 and the THOMAS HUGH
SURVEY, Abstract No. 389 of BRATH COUNTY,

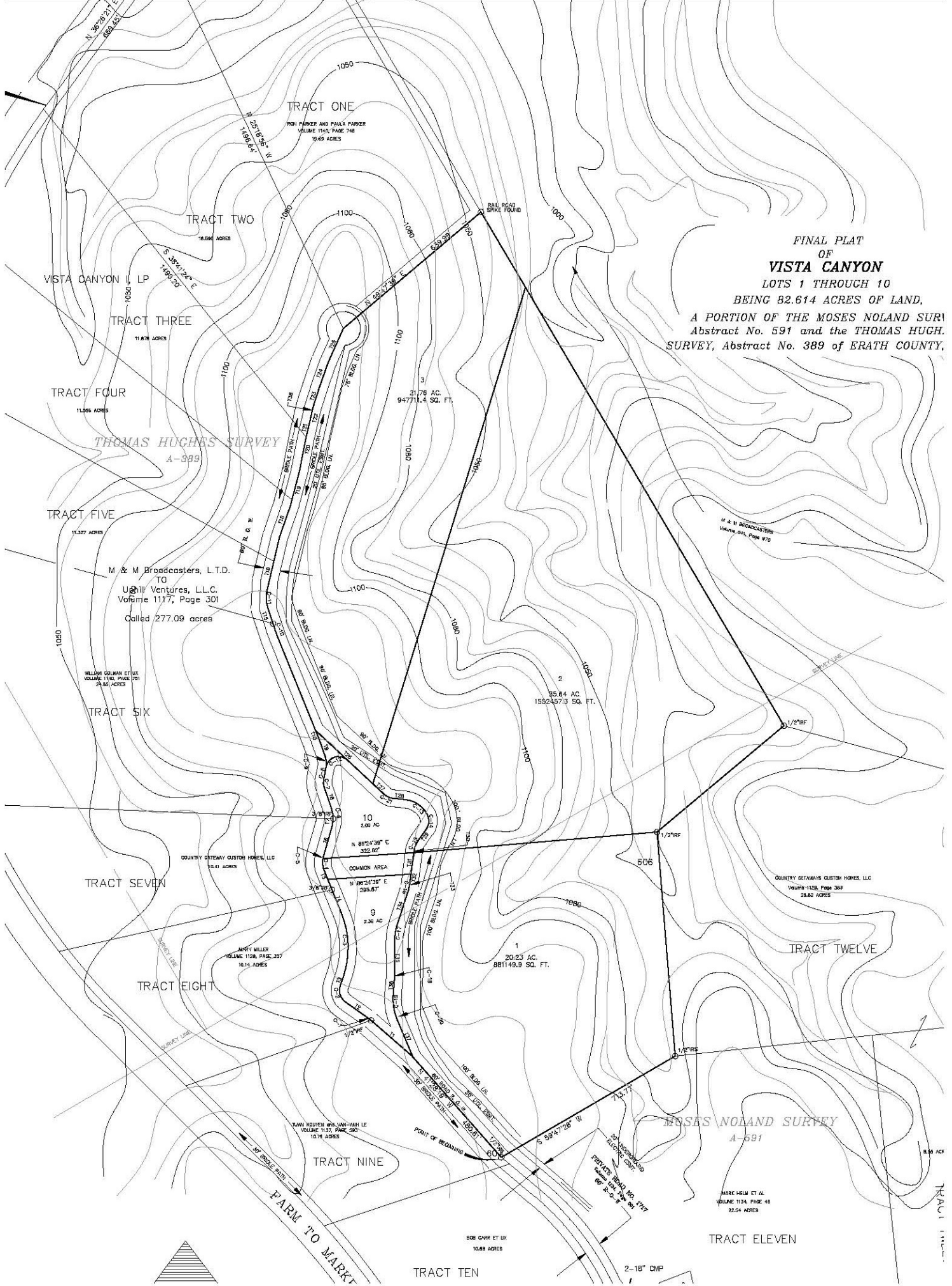

THOMAS HUGHES SURVEY
A-389

M & M BROADCASTERS
Volume 941, Page 975

M & M Broadcasters, L.T.D.
TO
Ugill Ventures, L.L.C.
Volume 1117, Page 301
Called 277.09 acres

TRACT SEVEN

TRACT EIGHT

TRACT NINE

TRACT TEN

TRACT ELEVEN

MOSES NOLAND SURVEY
A-591

MARK HELM ET AL.
VOLUME 1134, PAGE 48
22.54 ACRES

BOB CARR ET UX
10.88 ACRES

2-18" CMP

