

LINE	BEARING	DISTANCE
L1	N71°24'14"W	15.09'
L2	N35°16'27"W	16.83'

TIMOTHY J. PHELAN
W.C.C.F. NO. 2214769

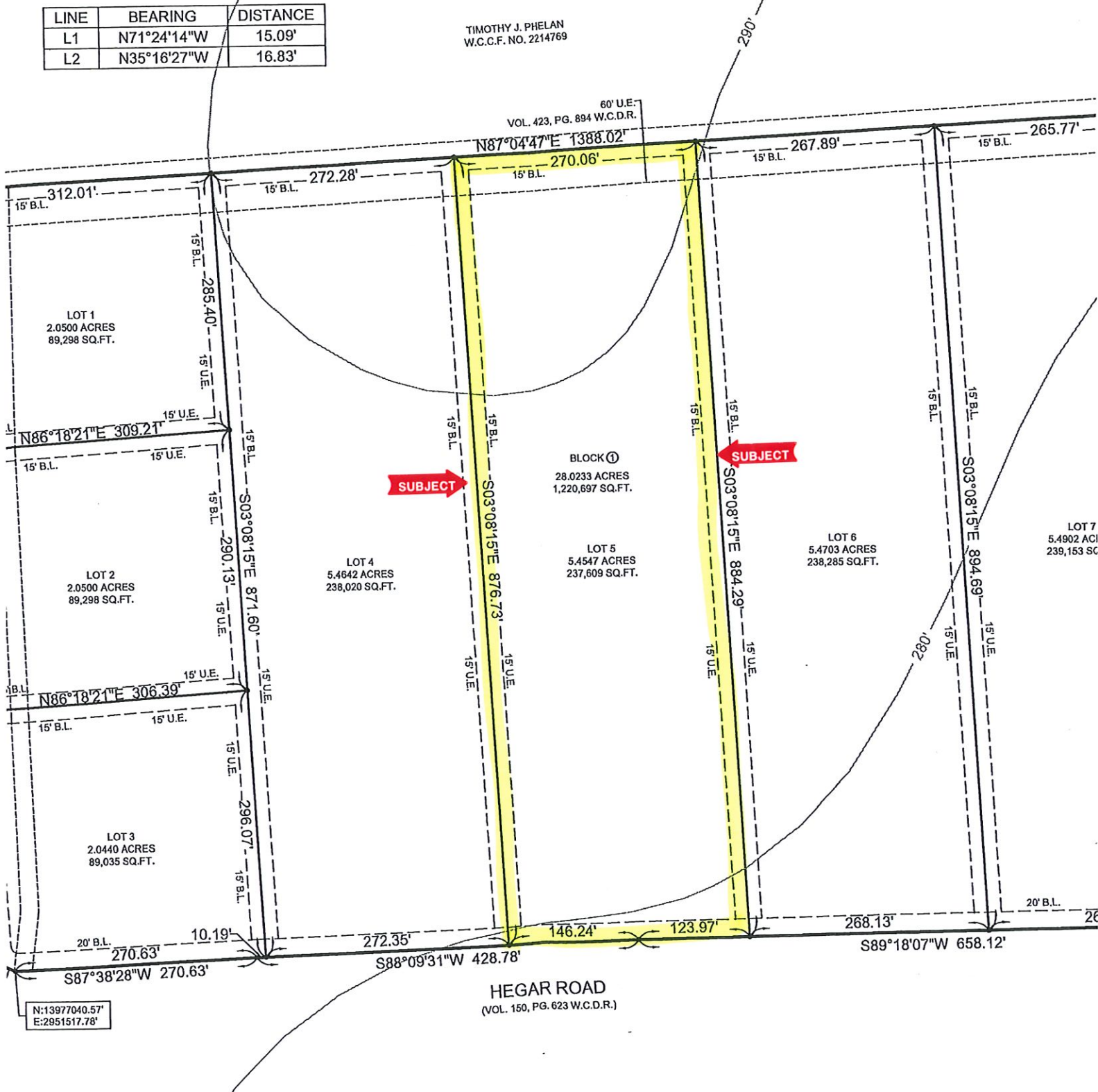

CITY COURT OF WALLER COUNTY, TEXAS, DO HEREBY
WITH ITS CERTIFICATE OF AUTHORIZATION, WAS FILED FOR
BY OF _____, 20____ AD, AT _____ O'CLOCK
OF THE OFFICIAL PUBLIC RECORDS OF WALLER COUNTY
AND SEAL OF OFFICE, AT HEMPSTEAD, THE DAY AND DATE

- LEGEND:
- S.S.E. - Sonitar
 - W.L.E. - Water
 - D.E. - Drainage
 - U.E. - Utility Easement
 - A.E. - Unobstru
 - B.L. - Building
 - W.C.M.R. - Wall
 - W.C.D.R. - Wall
 - W.C.C.F. - Wall

PREPARED BY:
TEXAS LAND MAPS
2205 SAN FELUPE STREET
HOUSTON, TX 77019
713-298-9987
Matthew@TexasLandMaps.com

SURVEYOR:
CLAY & LEYENDECKER, INC.
1350 AVENUE D
KATY, TX 77493
281-391-0173
FIRM #10044600

OWNER:
TIMOTHY J. PHELAN
P.O. BOX 1274
WALLER, TX 77484
(281) 723-9656