

DEED REFERENCE

NEIL E. & KIM R. DEPUGH  
D.B. 445 PG. 644  
35.25 ACRES

LEGEND

- WOOD HUB FOUND ON LINE SET BY PRITCHARD
  - △ 1/2" Ø REBAR & YELLOW PLASTIC CAP STAMPED "PRITCHARD 6837" (FOUND)
  - 5/8" Ø REBAR & YELLOW PLASTIC CAP STAMPED "COTTRILL 6858" (SET)
- ALL MONUMENTS FOUND OR SET ARE IN GOOD CONDITION UNLESS OTHERWISE NOTED.

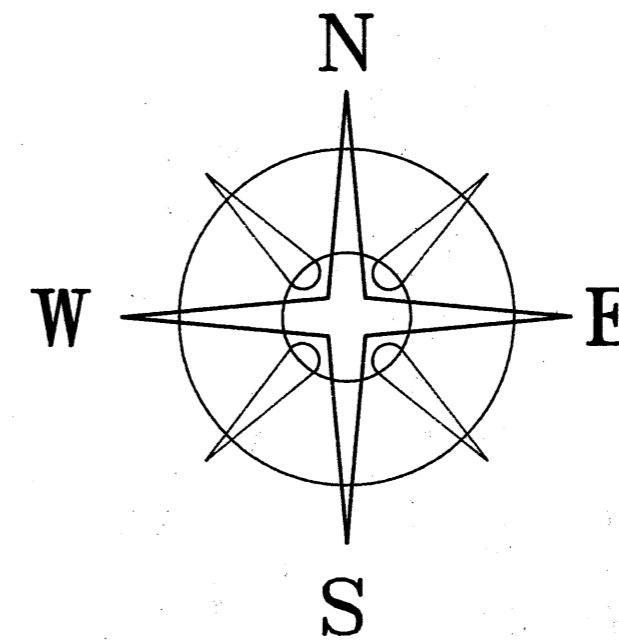

MEAD CORPORATION  
D.B. 301 PG. 555  
70.0 AC.

BEARINGS BASED ON THE WEST LINE OF DEPUGH'S 35.25 ACRE TRACT (S13'E) AS DESCRIBED IN D.B. 445 PG. 644.

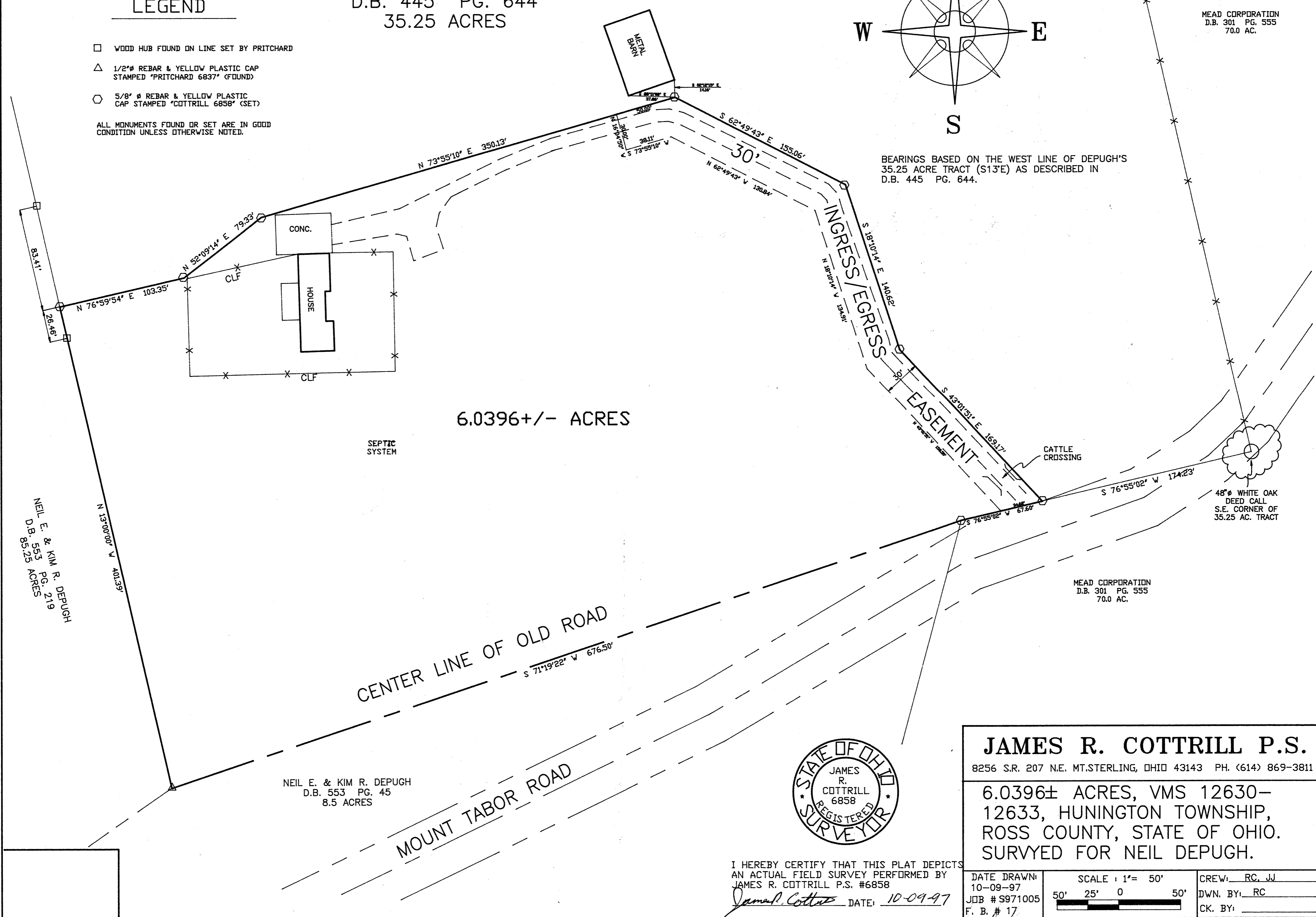

6.0396+/- ACRES

NEIL E. & KIM R. DEPUGH  
D.B. 553 PG. 219  
85.25 ACRES

NEIL E. & KIM R. DEPUGH  
D.B. 553 PG. 45  
8.5 ACRES

MEAD CORPORATION  
D.B. 301 PG. 555  
70.0 AC.

CENTER LINE OF OLD ROAD  
S 71°19'22" W 676.50'

MOUNT TABOR ROAD

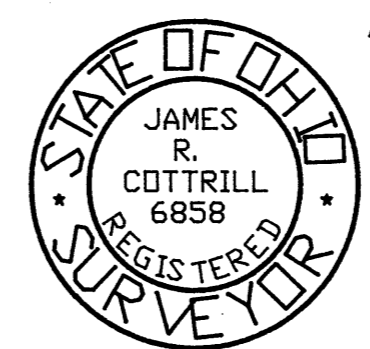

**JAMES R. COTTRILL P.S.**  
8256 S.R. 207 N.E. MT. STERLING, OHIO 43143 PH. (614) 869-3811

6.0396± ACRES, VMS 12630-12633, HUNINGTON TOWNSHIP, ROSS COUNTY, STATE OF OHIO. SURVYED FOR NEIL DEPUGH.

I HEREBY CERTIFY THAT THIS PLAT DEPICTS AN ACTUAL FIELD SURVEY PERFORMED BY JAMES R. COTTRILL P.S. #6858  
*James R. Cottrill* DATE: 10-09-97

DATE DRAWN: 10-09-97	SCALE: 1" = 50'	CREW: RC, JJ
JOB # S971005	50' 25' 0 50'	DWN. BY: RC
F. B. # 17		CK. BY:

PT. 14-16-28 NOV 14-16-141